



UFJ

[http //www.mufg.jp/](http://www.mufg.jp/)

TEL (03) 3240-7200

19 12 27

19 12 10

(1)

			()
19	3,250,225 (14.4)	497,539 (25.0)	256,721 (49.4)
18	2,840,247 (102.7)	663,580 (74.1)	507,266 (68.7)
19	6,094,033	1,457,080	880,997

19	24 76	24 62	
18	50,454 49	49,669 82	
19	86,795 08	86,274 70	
	19 8,667	18 39,584	19 80,621

(2)

			1	()
19	189,894,404	10,574,436	4.7	812 54 (12.54
18	184,735,352	9,659,084	4.2	720,127 97 (11.95
19	187,281,022	10,523,700	4.5	801,320 41 (12.54
	19 8,859,216	18 7,699,243	19 8,520,265	
()	19 52 25	18 20		
	18 10	62		

(3)

19	4,529,698	4,923,094	141,779	3,238,898
18	3,887,229	710,646	286,187	2,770,796
19	4,405,492	1,446,600	319,199	2,961,153

19	5,000 00	6,000 00	11,000 00
20	7 00		14 00
20		7 00	

()

20	6,500,000 6.7	1,150,000 21.1	600,000 31.9	57 47
(19 10 31				

(1)

(2)

() 26

(3)

19 10,861,643,790 18 10,761,770 19 10,861,643

19 377,867,600 18 653,689 19 654,002

() 38

19 19 19 30

(1)

19	197,203	20.5	190,769	20.0	182,975	24.8	105,452
18	163,604	13.4	158,979	14.3	146,600	17.6	146,830
19	510,809		501,728		478,035		473,893

19	10	00
18	14,331	29
19	46,415	96

(2)

19	7,677,262	6,669,958	86.9	603
18	7,464,574	5,982,484	80.1	550,149
19	7,494,629	6,254,125	83.4	579,243
19	6,669,958	18	5,982,484	19
				6,254,125

20 19 20 31

	520,000	1.8	490,000	2.5
			410,000	13.5
				39
				14

23

19 11 21 20 19 10 31 20

10

Annual Report

()

	19 3	30,000 00	30,000 00	60,000 00
	20 3	30 00		60 00
	20 3		30 00	
	19 3	7,950 00	7,950 00	15,900 00
	20 3	7 95		15 90
	20 3		7 95	
	19 3	2,650 00	2,650 00	5,300 00
	20 3	2 65		5 30
	20 3		2 65	
	19 3	5,750 00	5,750 00	11,500 00
	20 3	5 75		11 50
	20 3		5 75	

()

19 30

1,000

	19 3	5 00	6 00	11 00
	19 3	30 00	30 00	60 00
	19 3	7 95	7 95	15 90
	19 3	2 65	2 65	5 30
	19 3	5 75	5 75	11 50

18	50 45	49 67	720 13
19	86 80	86 27	801 32

18	14 33	550 15
19	46 42	579 24

1

							9	4.75%	0.5%
		4.0%							
0.5%									
							1,660		4,975
		2,505		2,567					
							4,004		1,085
	360		536						3,720
640		168			296		238		

20 3

65,000	11,500	6,000

1.1	()	57	47
2.1	()	39	14
3.1		14	
		60	
		15	90
		5	30
		11	50

2 6,133 189 8,944
 507 10 5,744 1,838
 UFJ 4,250
 2,513 UFJ
 2,883
 86 7,510 5 2,173 42 9,902
 1,417 4 9,230 4 5,296 3 2,388
 12.54

	19 3	19 9
Tier	80,548	82,307
Tier	57,179	56,432
Tier		
	4,283	4,175
	133,444	134,564
	1,063,955	1,072,703
	12.54%	12.54

19 3 52 25 18 20

20

			19		1	7			
	19					1	30		
1		7	95		1		2	65	
1		5	75						
	19				1	7			
1	14				1	30			
1		60			1	7	95		
	1		15	90		1		2	65
			1		5	30		1	5
75					1		11	50	

MUFG

◇ MUFG	◇
◇	◇
◇	◇
◇	◇
◇	◇
◇	◇
◇ MUFG	◇
◇	◇
◇	◇
◇	◇
◇ MUFG	◇
◇ MUFG	◇
◇	◇

MUFG

Annual Report

2 252 252 46 44

19 9 30

--

		UnionBanCal Corporation
		Mitsubishi UFJ Trust & Banking Corporation(U.S.A.)
		Mitsubishi UFJ Global Custody S.A. *1
		*2
		*3
		Mitsubishi UFJ Securities International plc
		Mitsubishi UFJ Securities (USA), Inc.
		Mitsubishi UFJ Trust International Limited
		Mitsubishi UFJ Securities (HK) Holdings, Limited
		*4
		*5
		BTMU Capital Corporation
		BTMU Leasing & Finance, Inc.
		PT U Finance Indonesia
		PT UFJ-BRI Finance
		*6

*1 Bank of Tokyo-Mitsubishi UFJ(Luxembourg) S.A. 19 4 2 Mitsubishi UFJ Global Custody S.A.

*2

*3

*4 19 4 1

*5 19 4 1

*6 19 4 1

UFJ

UnionBanCal Corporation PT U Finance Indonesia

Mitsubishi UFJ Trust & Banking Corporation(U.S.A.) Mitsubishi UFJ Global Custody S.A. *1

*2 Mitsubishi UFJ Securities International plc

Mitsubishi UFJ Securities (USA), Inc. Mitsubishi UFJ Trust International Limited

Mitsubishi UFJ Securities (HK) Holdings, Limited

BTMU Capital Corporation BTMU Leasing & Finance, Inc. PT UFJ-BRI Finance

*1 Mitsubishi UFJ Global Custody S.A.

*2

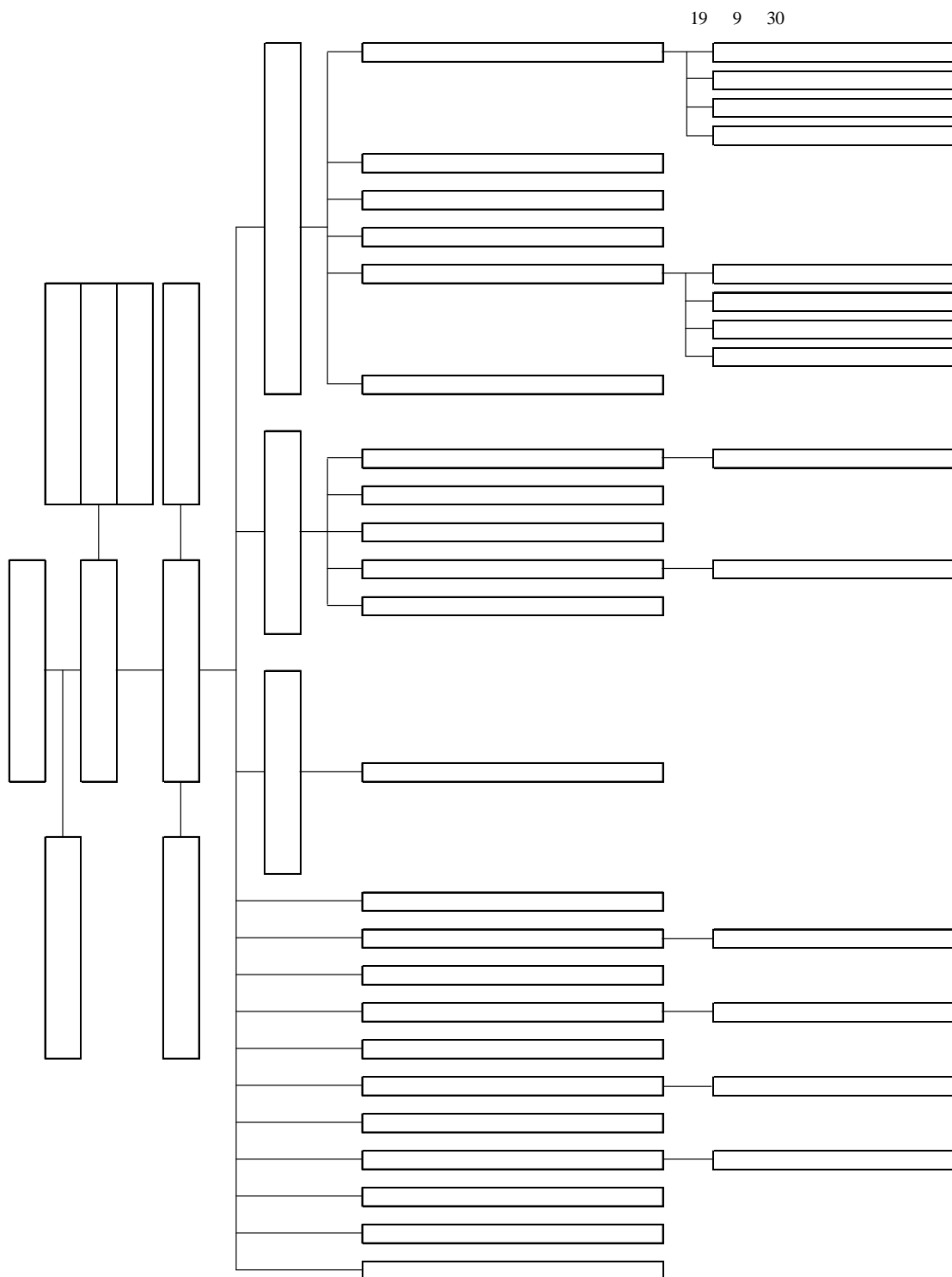

1

MUFG

MUFG

2

MUFG

19 2

21

19

	18	21
*1	16,366	25,000
	55.7	40
	8,809	11,000
ROE*2	14.97	15

	19	20	21
	0.6	1.0	1.0
10	2.1	2.5	2.5
	115	115	115
GDP	1.8	2.3	1.6

*1

*2

×
×

÷ 2

MUFG

UBOC

No.1

No.1

No.1

No.1

➤ MUFG

“MUFG ”

➤

3

3

No.1

➤ MUFG

CS

CSR

No.1

➤ MUFG

No.1

18

19

MUFG

MUFG

MUFG

2

19

3

5

21

2.5

1.1

40

ROE15

9

UFJ

		20							
				3					
					12		12.54		
Tier	8		7.67						
							20		18
		12.7							

MUFG

4

	19 A	18 B	A B	18 C	A C
	10,978,368	8,484,545	2,493,823	8,760,240	2,218,127
	1,235,519	2,095,108	859,588	1,897,554	662,035
	5,619,000	3,050,745	2,568,255	4,173,178	1,445,822
	5,994,256	4,351,094	1,643,162	6,700,434	706,177
	4,856,581	3,628,498	1,228,083	4,241,859	614,721
	11,891,834	10,093,747	1,798,087	9,577,974	2,313,859
	456,499	384,276	72,223	368,972	87,527
	42,990,263	47,766,403	4,776,140	48,207,623	5,217,360
	34,115	21,718	12,397	26,150	7,964
	86,751,061	85,671,181	1,079,880	84,831,949	1,919,112
	1,411,213	1,367,788	43,425	1,353,848	57,365
	4,999,575	5,130,860	131,284	4,714,204	285,370
	1,717,879	1,733,180	15,300	1,697,105	20,773
	906,486	651,537	254,948	741,705	164,781
	271,007	643,968	372,961	259,144	11,862
	11,110,052	10,817,389	292,662	10,966,811	143,240
	1,261,081	1,113,252	147,828	1,185,432	75,648
	189,894,404	184,735,352	5,159,051	187,281,022	2,613,381
	117,630,832	115,602,910	2,027,921	118,708,663	1,077,831
	6,657,864	6,880,379	222,515	7,083,233	425,368
	2,527,558	2,512,651	14,906	2,546,243	18,685
	8,451,563	7,248,841	1,202,721	8,214,875	236,688
	6,609,067	5,596,344	1,012,722	5,135,235	1,473,831
	685,459	477,920	207,539	607,902	77,557
	5,655,557	4,867,308	788,249	4,299,018	1,356,539
	4,511,981	6,284,929	1,772,948	4,810,735	298,754
	792,983	783,937	9,045	1,001,763	208,780
	593,600	764,500	170,900	326,000	267,600
	6,476,523	6,580,221	103,698	6,505,572	29,048
	-	49,689	49,689	49,656	49,656
	1,592,480	1,796,608	204,128	1,542,448	50,031
	5,318,114	4,291,590	1,026,524	4,326,742	991,372
	49,308	45,440	3,867	53,427	4,119
	130	115	14	363	233
	64,067	68,889	4,821	66,524	2,456
	1,761	-	1,761	-	1,761
	145,063	100,087	44,976	116,249	28,814
	59,317	-	59,317	-	59,317
	4,300	2,197	2,103	2,316	1,984
	177,801	94,646	83,154	187,755	9,953
	204,577	209,667	5,089	205,782	1,204
	11,110,052	10,817,389	292,662	10,966,811	143,240
	179,319,967	175,076,268	4,243,698	176,757,322	2,562,645
	1,383,052	1,383,052	-	1,383,052	-
	1,865,918	1,916,314	50,396	1,916,300	50,382
	4,286,051	3,781,944	504,106	4,102,199	183,851
	576,420	1,000,449	424,028	1,001,470	425,050
	6,958,601	6,080,862	877,739	6,400,081	558,519
	1,803,418	1,592,453	210,964	2,054,813	251,395
	60,107	66,887	6,779	56,429	3,678
	147,499	149,193	1,694	148,281	782
	9,804	56,378	66,183	26,483	36,287
	1,900,614	1,618,381	282,233	2,120,183	219,568
	87	0	87	0	87
	1,715,132	1,959,840	244,708	2,003,434	288,302
	10,574,436	9,659,084	915,352	10,523,700	50,736
	189,894,404	184,735,352	5,159,051	187,281,022	2,613,381

	19 A	18 B	A-B	18
	3,250,225	2,840,247	409,978	6,094,033
	1,989,587	1,643,285	346,301	3,514,976
	1,161,579	1,004,134	157,444	2,123,825
	431,656	364,164	67,492	778,295
	78,972	79,378	405	152,945
	638,809	638,290	519	1,330,617
	189,126	133,827	55,299	315,042
	109,474	180,441	70,966	331,646
	244,254	165,023	79,230	448,805
	2,752,685	2,176,666	576,019	4,636,953
	1,024,054	699,153	324,900	1,613,422
	458,821	324,693	134,128	732,883
	91,610	80,869	10,740	171,993
	94,699	101,956	7,257	136,050
	1,077,126	1,030,306	46,820	2,111,754
	465,195	264,380	200,814	603,732
	497,539	663,580	166,040	1,457,080
	31,212	224,534	193,321	132,123
	3,900	3,805	94	11,008
	-	136,986	136,986	9,337
	20,326	78,765	58,439	111,229
	6,985	-	6,985	-
	-	4,975	4,975	549
	79,028	53,771	25,256	80,473
	7,589	8,197	608	21,044
	11,421	6,266	5,155	18,641
	-	138	138	257
	413	-	413	-
	59,603	-	59,603	-
	-	39,168	39,168	40,530
	449,723	834,343	384,619	1,508,730
	65,510	51,155	14,355	115,091
	127,914	241,851	113,937	413,731
	421	34,069	34,491	98,910
	256,721	507,266	250,545	880,997

19 19 1 19 30

19 31	1,383,052	1,916,300	4,102,199	1,001,470	6,400,081
			64,589		64,589
			256,721		256,721
				2,315	2,315
		50,382		427,366	376,984
			836		836
			9,116		9,116
	-	50,382	183,851	425,050	568,519
19 30	1,383,052	1,865,918	4,286,051	576,420	6,958,601

19 31	2,054,813	56,429	148,281	26,483	2,120,183	0	2,003,434	10,523,700
								64,589
								256,721
								2,315
								376,984
								836
								9,116
	251,395	3,678	782	36,287	219,568	87	288,302	507,783
	251,395	3,678	782	36,287	219,568	87	288,302	50,736
19 30	1,803,418	60,107	147,499	9,804	1,900,614	87	1,715,132	10,574,436

18 18 1 18 30

18	31	1,383,052	1,915,855	3,325,980	773,941	5,850,946
				48,808		48,808
				163		163
				507,266		507,266
					290,610	290,610
			463		64,102	64,565
				943		943
				2,003		2,003
				1,270		1,270
			4			4
		-	459	455,964	226,507	229,915
18	30	1,383,052	1,916,314	3,781,944	1,000,449	6,080,862

18	31	1,769,525	-	149,534	42,168	1,876,891	0	2,098,512	9,826,349
									48,808
									163
									507,266
									290,610
									64,565
									943
									2,003
									1,270
									4
		177,071	66,887	340	14,210	258,509	-	138,671	397,181
		177,071	66,887	340	14,210	258,509	-	138,671	167,265
18	30	1,592,453	66,887	149,193	56,378	1,618,381	0	1,959,840	9,659,084

18 18 1 19 31

18 31	1,383,052	1,915,855	3,325,980	773,941	5,850,946	
			103,150		103,150	
			163		163	
			880,997		880,997	
				292,199	292,199	
		451		64,669	65,121	
			1,311		1,311	
			16		16	
			2,003		2,003	
			1,270		1,270	
			515		515	
		6			6	
	-	445	776,219	227,529	549,135	
19 31	1,383,052	1,916,300	4,102,199	1,001,470	6,400,081	

18 31	1,769,525	-	149,534	42,168	1,876,891	0	2,098,512	9,826,349
								103,150
								163
								880,997
								292,199
								65,121
								1,311
								16
								2,003
								1,270
								515
								6
	285,288	56,429	1,252	15,685	243,292	-	95,077	148,214
	285,288	56,429	1,252	15,685	243,292	-	95,077	697,350
19 31	2,054,813	56,429	148,281	26,483	2,120,183	0	2,003,434	10,523,700

	19 (A)	18 (B)	(A-B)	18
	449,723	834,343	384,619	1,508,730
	161,446	158,181	3,265	318,375
	11,421	6,266	5,155	18,641
	5,525	4,476	1,049	9,047
	4,364	2,134	2,229	3,210
	8,667	39,584	48,252	80,621
	65,797	220,972	286,769	127,843
	7,964	5,466	13,431	510
	4,735	5,600	865	1,226
	233	115	349	363
	2,807	12,581	9,773	16,266
	519	-	519	-
	28,420	58,860	30,440	75,010
	59,317	-	59,317	-
	1,989,587	1,643,285	346,301	3,514,976
	1,024,054	699,153	324,900	1,613,422
	43,491	728	44,220	108,292
	8,924	7,335	1,588	8,056
	67,959	131,031	198,990	301,193
	3,688	4,391	702	10,036
	2,218,659	5,702	2,212,956	573,194
	1,304,018	493,112	810,905	121,042
	460,557	8,001	452,556	68,420
	1,477,139	18,140	1,458,999	1,047,379
	1,312,254	3,274,285	1,962,030	395,600
	442,261	294,266	736,527	494,550
	380,676	3,235,497	3,616,173	1,838,176
	1,914,051	389,821	2,303,873	347,774
	1,162,087	2,530,353	1,368,266	3,953,536
	724,104	1,081,208	357,103	1,245,753
	12,461	4,575,674	4,563,213	3,657,635
	66,898	173,138	106,239	297,116
	1,425,763	1,251,548	174,214	765,947
	56,636	99,971	43,334	85,974
	208,817	528,628	319,810	310,822
	267,600	273,800	6,200	164,700
	63,548	161,529	97,980	428,481
	50,031	632,459	682,491	886,620
	1,933,926	1,605,456	328,469	3,412,011
	990,707	666,268	324,438	1,551,083
	276,073	102,945	379,018	132,554
	4,459,445	3,806,522	652,923	4,268,995
	70,253	80,707	10,454	136,496
	4,529,698	3,887,229	642,469	4,405,492
	27,330,388	32,606,755	5,276,367	62,209,264
	18,683,119	14,521,276	4,161,843	35,571,860
	13,755,057	18,943,485	5,188,428	28,426,379
	129,798	17,666	112,131	46,142
	150,473	57,773	92,700	102,357
	115,145	124,169	9,024	222,603
	123,376	76,192	47,183	196,342
	5,530	12,748	7,217	20,880
	14	128	114	170
	822	688	133	1,733
	250	708	457	1,269
	-	-	-	230
	28,179	-	28,179	-
	4,923,094	710,646	4,212,447	1,446,600
	122,000	108,000	14,000	179,000
	196,300	40,500	155,800	207,500
	210,740	297,063	86,343	582,391
	165,182	192,730	27,548	314,587
	3,843	5,517	1,673	232,806
	-	120,000	120,000	120,000
	-	-	-	218,000
	64,589	48,808	15,781	103,150
	47,494	38,967	8,527	70,721
	1,225	290,591	289,366	292,181
	672	65,060	64,388	67,181
	4,259	30,563	26,304	54,756
	15	317	301	325
	-	4	4	6
	141,779	286,187	144,408	319,199
	26,128	5,492	31,620	3,138
	277,744	3,468,263	3,746,007	3,281,229
	2,961,153	6,238,548	3,277,395	6,238,548
	-	510	510	510
	-	-	-	191
	-	-	-	3,514
	3,238,898	2,770,796	468,101	2,961,153

(1) 252

UnionBanCal Corporation
Mitsubishi UFJ Trust & Banking Corporation(U.S.A.)
Mitsubishi UFJ Global Custody S.A.
Mitsubishi UFJ Securities International plc
Mitsubishi UFJ Securities (USA), Inc.
Mitsubishi UFJ Trust International Limited
Mitsubishi UFJ Securities (HK) Holdings, Limited
BTMU Capital Corporation
BTMU Leasing & Finance, Inc.
PT U Finance Indonesia
PT UFJ- BRI Finance

19

Bank of Tokyo-Mitsubishi UFJ (Luxembourg) S.A.
Custody S.A.

19

Mitsubishi UFJ Global

(2)

(3) ()

()

()

()

(1) 44

19

19

1

DCS

(2)

(3)

SCB Leasing Public Company Limited
MU Japan Fund PLC

()

()

()

(4)

Centillion Venture Capital Corporation

()

()

(1)

11

24

140

18

85

(2)

11

11

(China), Ltd

30

19

28
19

Bank of Tokyo-Mitsubishi UFJ

19

(1)

() ()

(2)

(A)

()

()

(B)

(1) (2)(A)

(3)

()

(4)

15 50
20

(10)

(5)

18 31

19 18 11

(6)

()

()

)

()

796,115

(7)

(8)

(9)

(10)

(A)

(10)

(B)

(10)

(11)

(12)

(13)

(14)

4,300
189 81 51 48
19 30

(15)

(16)

(17)
()

24
(12 31 24) (14 13 24
14)
24

24

14
) (12 15
15

()) 55,135 () 15 15 33,622 ()

25) (14 25
()

()

()

()

()

24

25

(18)

()

(19)

(20)

24

()
15) (14) 10) ()
(19

()
(57 10) (19 28 76)
19
952 1,241

()
60 57 10 19 30

()

128 161

	209,910	2,331	538	
6,044,205	9,083,538	574,469		
			1,093,616	
10,680	36,878	897,477		
)	(40	(97) 96
	17,866			
	449,472			
				1,401,694
	1,124			
	846,698			
	1,312,667			
	208,993			
	2,475			
	662			
	374			
	293,359			
	612,000			
	1,632,801			
	11,217			
	1,124			
				158,369
6,042,207	662,081	26,839	5,213,729	
	6,163		5,063,594	

5,334,575
5,758,665

4,166,266

68,604,086

(10 31 34)

10 31

10 31 13 12 31 14 31

(10 31 119)

16

14 31

10

1,383,524

11

91,738

(

)

12

1,178,500

13

3,293,896

14

1,386,986

293,603

15

()

3,352,216

1

105,818

76,995

2

163,776

87,010

66,711

45,010

19 1 19 30

	()	()	()	()	
	10,861	10,850,782		10,861,643	
	100	99,900		100,000	
	17	17,682		17,700	
	0	0		1	
	33	33,666		33,700	
	11,013	11,002,031		11,013,044	
	654	654,379	277,165	377,867	
	654	654,379	277,165	377,867	

() 10,850,782
 99,900
 17,682
 0
 33,666
 654,379
 277,165

			()					
							()	
	()		()	()	()	()	()	
		—————						
()		—————					87 ()	
		—————					87 ()	

()		()	()		
19 28		61,259	6,000	19 31	19 28
		3,000	30,000	19 31	19 28
		140	7,950	19 31	19 28
		0	2,650	19 31	19 28
		193	5,750	19 31	19 28

()		()	()		
19 11 21		73,411	7	19 30	19 12 10
		3,000	30	19 30	19 12 10
		140	7.95	19 30	19 12 10
		0	2.65	19 30	19 12 10
		193	5.75	19 30	19 12 10

19 30

1 1,000

1

19 30

10,978,368
<u>7,739,470</u>
<u>3,238,898</u>

()

	19		19		30			
(1)	2,288,908	349,822	283,909	219,213	108,371	3,250,225	-	3,250,225
(2)	37,859	13,679	13,832	6,104	224,263	295,739	(295,739)	-
	2,326,767	363,502	297,742	225,317	332,635	3,545,964	(295,739)	3,250,225
	1,926,353	254,997	261,654	279,009	143,186	2,865,201	(112,516)	2,752,685
	400,414	108,505	36,087	53,692	189,448	680,763	(183,223)	497,539

186,421

	19		19		30			
(1)	2,334,076	444,688	3,724	295,169	172,566	3,250,225	-	3,250,225
(2)	79,697	35,544	87,171	50,181	39,989	292,584	(292,584)	-
	2,413,773	480,232	90,896	345,351	212,555	3,542,809	(292,584)	3,250,225
	2,041,702	416,140	67,037	328,512	182,904	3,036,296	(283,611)	2,752,685
	372,071	64,092	23,859	16,838	29,651	506,513	(8,973)	497,539

	19	19	30
			916,149
			3,250,225
			28,1

()

(19 30)

	()	()	()
	3,007,124	3,009,330	2,205
	2,697,587	2,697,965	377
	75,694	76,592	898
	233,842	234,772	929
	31,998	32,383	385
	164,967	164,966	0
	3,204,090	3,206,681	2,590

()

(19 30)

	()	()	()
	4,393,579	7,413,850	3,020,271
	18,073,311	17,994,368	78,942
	16,563,424	16,489,597	73,827
	202,000	201,734	265
	1,307,886	1,303,036	4,850
	108,209	239,629	131,420
	7,530,373	7,443,250	87,122
	5,252,540	5,247,630	4,910
	35,358,013	38,338,729	2,980,716

()

30
50

245 ()

() (19 30

)

	()
	14,495
	420,750
	3,677,349
	73,181
	143,771

()

(19 30)

	()	()	()
	339,957	340,716	759

()

()

(19 30)

	()
	3,007,857
	3,007,098
	759
	1,208,323
()	1,799,534
	1,654
	2,229
	1,803,418

()

245 ()

26,136

()

()

18 12 20

19

1.

(1)

(2)

19

(3)

(4)

(5)

2

(15 10 31)

(17 12 27)

10

(1) 3,244

(2)

(3) 20

(4) 6,985

()

()

19

)
94,000

19 20 19 18

40.36

19 24

1.

(1)

(2)

(3)

7,195

(19)

363,771

(19)

81 (19 31)

(4)				
(5)		19	24	
(6)				
(7)		9.50		
2	19	19	30	
3				
	22,653			
			22,560	
			93	
			<hr/>	
			22,653	
4				
(1)		14,681		
(2)				
(3)		20		
5				
(1)			388,728	
			177,455	
			108,746	
(2)			326,203	
			122,695	
			120,394	
()				
			19	30
1.				
(1)				
(2)				
(3)				
(4)				
2				
		(15 10 31)	10
			(17 12 27	
3				
(1)	375,719			

()

375,526

192

375,719

(2)

1.02

277,857,563

375,719

(3)

96,335

20

(1株当たり情報)

(自平成18年4月1日 至平成18年9月30日)		(自平成19年4月1日 至平成19年9月30日)		(自平成18年4月1日 至平成19年3月31日)													
1	720,127.97	1	812.53	1	801,320.41												
1	50,454.48	1	24.76	1	86,795.07												
1	49,669.82	1	24.61	1	86,274.70												
		19 9 30 1,000															
		1															
		<table border="1"> <tr> <td>1</td> <td>720.12</td> <td>1</td> <td>801.32</td> </tr> <tr> <td>1</td> <td>50.45</td> <td>1</td> <td>86.79</td> </tr> <tr> <td>1</td> <td>49.66</td> <td>1</td> <td>86.27</td> </tr> </table>		1	720.12	1	801.32	1	50.45	1	86.79	1	49.66	1	86.27		
1	720.12	1	801.32														
1	50.45	1	86.79														
1	49.66	1	86.27														

1 1

1

		(自平成18年4月1日 至平成18年9月30日)	(自平成19年4月1日 至平成19年9月30日)	(自平成18年4月1日 至平成19年3月31日)
1				
		507,266	256,721	880,997
		3,829	3,949	8,376
		3,829	3,949	8,376
		503,437	252,772	872,621
	()	9,978	10,208,340	10,053
1				
		791	330	1,126
		791	334	1,126
			3	
		173	73,692	73
		173	73,692	73

	(自平成18年4月1日 至平成18年9月30日)	(自平成19年4月1日 至平成19年9月30日)	(自平成18年4月1日 至平成19年3月31日)
1	1 () 100	1 (100,000)	1 () 100
		1,214	
		2	
		620	
		A	
		2	
		2,580	

2 1

	(平成18年9月30日)	(平成19年9月30日)	(平成19年3月31日)
	9,659,084	10,574,436	10,523,700
	2,379,971	2,055,970	2,344,108
	1,959,840	1,715,132	2,003,434
	416,301	336,801	336,801
	3,829	3,949	3,872
	0	87	0
	7,279,112	8,518,466	8,179,591
1	10,108	10,483,776	10,207

19 20 19 11 400,000,000

19 11
120,000
1,022,924,559
400,000,000
1,422,924,559

19 10 31

19 12 150,000,000
150,000
20 24

19 11 21

48,231

(10) 100

×

19 12

49 12

40

$$C = Se^{-\lambda t} N(d_1) - e^{-rt} XN(d_2)$$

$$d_1 = \frac{\ln\left(\frac{S}{X}\right) + \left(r - \lambda + \frac{\sigma^2}{2}\right)t}{\sigma\sqrt{t}}, d_2 = d_1 - \sigma\sqrt{t}$$

S 19 11 29 C

X

t

σ

15 11 30

19 11 29

r

λ

N(·) ÷

10

19 12

11

19 12

12

	59	5,001
	80	27,397
	50	15,833
	189	48,231

()

	19	18		18	C
	6,141	3,205	2,936	4,024	2,117
	107,900	31,800	76,100	38,200	69,700
	43,898	32,068	11,830	100,540	56,641
	1,908	3,850	1,941	11,329	9,420
	<u>159,849</u>	<u>70,923</u>	<u>88,925</u>	<u>154,094</u>	<u>5,755</u>
	241	294	52	242	0
	979	561	418	828	151
	7,516,190	7,392,794	123,395	7,339,463	176,726
	7,519,277	7,397,181	122,096	7,346,602	172,675
	3,087	7,138	4,051	7,138	4,051
	-	3,000	3,000	-	-
	-	248	248	-	-
	<u>7,517,412</u>	<u>7,393,650</u>	<u>123,762</u>	<u>7,340,534</u>	<u>176,877</u>
	<u>7,677,262</u>	<u>7,464,574</u>	<u>212,687</u>	<u>7,494,629</u>	<u>182,633</u>
	-	286,900	286,900	57,380	57,380
	19,900	32,400	12,500	32,400	12,500
	200,000	-	200,000	100,000	100,000
	847	432	414	821	25
	254	205	49	211	42
	1	53	51	3	1
	2,535	2,329	206	5,341	2,806
	<u>223,539</u>	<u>322,320</u>	<u>98,781</u>	<u>196,159</u>	<u>27,379</u>
	450,000	650,000	200,000	550,000	100,000
	328,575	503,498	174,922	488,818	160,243
	5,189	6,270	1,081	5,524	335
	<u>783,764</u>	<u>1,159,769</u>	<u>376,004</u>	<u>1,044,343</u>	<u>260,578</u>
	<u>1,007,304</u>	<u>1,482,089</u>	<u>474,785</u>	<u>1,240,503</u>	<u>233,199</u>
1	1,383,052	1,383,052	-	1,383,052	-
2					
(1)	1,383,070	1,383,070	-	1,383,070	-
(2)	2,497,889	2,549,089	51,199	2,549,056	51,167
	<u>3,880,959</u>	<u>3,932,159</u>	<u>51,199</u>	<u>3,932,126</u>	<u>51,167</u>
3					
(1)	150,000	150,000	-	150,000	-
	<u>1,830,534</u>	<u>1,516,957</u>	<u>313,576</u>	<u>1,789,675</u>	<u>40,859</u>
	1,980,534	1,666,957	313,576	1,939,675	40,859
4	574,587	999,684	425,097	1,000,728	426,140
	<u>6,669,958</u>	<u>5,982,484</u>	<u>687,473</u>	<u>6,254,125</u>	<u>415,832</u>
	<u>6,669,958</u>	<u>5,982,484</u>	<u>687,473</u>	<u>6,254,125</u>	<u>415,832</u>
	<u>7,677,262</u>	<u>7,464,574</u>	<u>212,687</u>	<u>7,494,629</u>	<u>182,633</u>

	19		18				18		
		197,203		163,604		33,598		510,809	
		6,433		4,625		1,808		9,080	
		<u>190,769</u>		<u>158,979</u>		<u>31,789</u>		<u>501,728</u>	
		284		332		48		489	
		8,078		12,712		4,634		24,183	
		<u>182,975</u>		<u>146,600</u>		<u>36,375</u>		<u>478,035</u>	
		4,051		47		4,003		295	
		85,516		11		85,504		2,532	
()		<u>101,511</u>		<u>146,636</u>		<u>45,125</u>		<u>475,798</u>	
		1		1		-		3	
		3,943	3,941	196	194	3,747	3,747	1,900	1,904
()		<u>105,452</u>		<u>146,830</u>		<u>41,377</u>		<u>473,893</u>	

19

19 4 1

19 9 30

19 3 31	1,383,052	1,383,070	2,549,056	150,000	1,789,675	1,000,728	6,254,125	6,254,125
					64,593		64,593	64,593
					105,452		105,452	105,452
						1,225	1,225	1,225
			182			854	672	672
			50,985			426,511	375,526	375,526
	-	-	51,167	-	40,859	426,140	415,832	415,832
19 9 30	1,383,052	1,383,070	2,497,889	150,000	1,830,534	574,587	6,669,958	6,669,958

18

18 4 1

18 9 30

18 3 31	1,383,052	3,577,570	356,167	150,000	1,418,943	773,135	6,112,598	135	6,112,733
					48,816		48,816		48,816
		2,194,500	2,194,500				-		-
					146,830		146,830		146,830
						290,591	290,591		290,591
			1,574			64,042	62,467		62,467
			4				4		4
								135	135
	-	2,194,500	2,192,921	-	98,014	226,549	130,113	135	130,249
18 9 30	1,383,052	1,383,070	2,549,089	150,000	1,516,957	999,684	5,982,484	-	5,982,484

18

18 4 1

19 3 31

18	31	1,383,052	3,577,570	356,167	150,000	1,418,943	773,135	6,112,598	135	6,112,733
						48,816		48,816		48,816
						54,345		54,345		54,345
			2,194,500	2,194,500				-		-
						473,893		473,893		473,893
							292,181	292,181		292,181
				1,604			64,588	62,984		62,984
				6				6		6
									135	135
		-	2,194,500	2,192,888	-	370,731	227,593	141,527	135	141,392
19	31	1,383,052	1,383,070	2,549,056	150,000	1,789,675	1,000,728	6,254,125	-	6,254,125



株式会社 三菱UFJフィナンシャル・グループ

株式会社 三菱東京UFJ銀行

三菱UFJ信託銀行 株式会社

UFJ
2

UFJ

UFJ

19

1		1
2		11
3	2	13
4		19
5		20
6		21
7 ROE		24
8		25
1		26
1		
2		
3		
2	2	33
1		
2		
3	2	37
4	2	40
5	2	44
6	2	45
7	2	46
8	2	47
9		48
10		50
11		51

1

UFJ

	19 A	18 B	A-B	18 C	A-C
	10,255,187	7,670,917	2,584,270	7,290,057	2,965,130
	683,648	1,881,991	1,198,343	1,766,390	1,082,741
	271,967	255,140	16,827	223,278	48,689
	1,546,785	1,489,139	57,646	3,586,380	2,039,594
	3,799,199	2,625,173	1,174,026	3,226,721	572,478
	4,237,453	4,514,066	276,612	4,108,862	128,591
	123,486	265,752	142,266	242,996	119,510
	35,946,417	40,272,163	4,325,745	40,705,727	4,759,309
	123,631	128,238	4,607	132,125	8,494
	68,759,103	69,538,871	779,768	68,194,957	564,145
	1,389,420	1,365,537	23,883	1,395,884	6,464
	2,478,798	2,868,035	389,236	2,438,700	40,097
	965,908	958,401	7,507	958,052	7,856
	323,280	257,445	65,834	297,632	25,647
	203,473	598,212	394,739	194,999	8,473
	7,140,097	6,832,565	307,531	6,886,433	253,663
	791,866	714,493	77,372	771,057	20,809
	137,208,731	140,550,683	3,341,952	140,613,892	3,405,161
	99,029,905	98,174,273	855,631	100,276,681	1,246,775
	5,004,763	5,497,619	492,856	5,516,096	511,333
	1,704,743	1,823,305	118,562	1,877,290	172,547
	2,948,214	3,596,944	648,729	3,179,360	231,146
	3,099,857	3,428,862	329,005	3,273,394	173,536
	748,235	970,916	222,681	658,722	89,512
	4,366,024	6,057,235	1,691,210	4,935,482	569,457
	825,444	785,576	39,868	1,012,030	186,585
	289,300	294,600	5,300	150,600	138,700
	3,169,656	3,631,585	461,929	3,359,910	190,254
	1,681,340	2,422,802	741,461	2,158,747	477,406
	16,056	15,948	107	15,951	104
	10,801	11,239	438	11,348	546
	86,641	72,515	14,126	81,951	4,690
	31	31	-	31	-
	196,946	201,560	4,613	197,942	996
	7,140,097	6,832,565	307,531	6,886,433	253,663
	130,318,060	133,817,583	3,499,522	133,591,975	3,273,915
	996,973	996,973	-	996,973	-
	2,767,590	2,767,590	-	2,767,590	-
	2,767,590	2,767,590	-	2,767,590	-
	1,656,486	1,698,031	41,544	1,627,703	28,783
	190,044	190,044	-	190,044	-
	1,466,442	1,507,987	41,544	1,437,658	28,783
	2,432	2,432	-	2,432	-
	718,196	718,196	-	718,196	-
	745,813	787,358	41,544	717,029	28,783
	5,421,050	5,462,595	41,544	5,392,266	28,783
	1,270,635	1,076,356	194,279	1,435,530	164,894
	39,904	50,171	10,266	46,187	6,282
	238,889	244,320	5,430	240,307	1,417
	1,469,620	1,270,505	199,115	1,629,650	160,029
	6,890,670	6,733,100	157,570	7,021,917	131,246
	137,208,731	140,550,683	3,341,952	140,613,892	3,405,161

UFJ

	19 A	18 B	A-B	18
	1,941,878	1,694,948	246,930	3,651,533
	1,379,950	1,152,772	227,178	2,466,446
	794,108	678,840	115,268	1,434,893
	330,818	262,341	68,476	589,836
	260,936	271,565	10,629	550,592
	99,129	60,588	38,540	140,198
	101,658	164,593	62,934	304,491
	100,203	45,427	54,776	189,805
	1,669,695	1,336,597	333,097	2,816,984
	764,806	577,865	186,941	1,282,373
	370,097	268,392	101,705	599,324
	64,049	61,690	2,359	125,048
	832	-	832	-
	72,878	68,979	3,899	100,525
	564,774	527,821	36,952	1,084,446
	202,353	100,240	102,112	224,589
	272,183	358,350	86,167	834,549
	32,712	234,954	202,241	190,255
	10,594	48,802	38,208	66,764
	294,301	544,502	250,200	958,040
	18,035	8,837	9,198	15,184
	88,196	112,752	24,556	273,558
	188,069	422,912	234,843	669,298

UFJ

19

19

19

30

19	31	996,973	2,767,590	2,767,590	190,044	2,432	718,196	717,029	1,627,703	5,392,266
								160,703	160,703	160,703
								188,069	188,069	188,069
								1,417	1,417	1,417
		-	-	-	-	-	-	28,783	28,783	28,783
19	30	996,973	2,767,590	2,767,590	190,044	2,432	718,196	745,813	1,656,486	5,421,050

19	31		1,435,530		46,187		240,307		1,629,650	7,021,917
										160,703
										188,069
										1,417
			164,894		6,282		1,417		160,029	160,029
			164,894		6,282		1,417		160,029	131,246
19	30		1,270,635		39,904		238,889		1,469,620	6,890,670

UFJ

18 18 18 30

18	31	996,973	2,767,590	2,767,590	190,044	1	2,432	718,196	494,209	1,404,884	5,169,447
									131,186	131,186	131,186
									422,912	422,912	422,912
						1			1	-	-
									1,421	1,421	1,421
		-	-	-	-	1	-	-	293,148	293,147	293,147
18	30	996,973	2,767,590	2,767,590	190,044	-	2,432	718,196	787,358	1,698,031	5,462,595

18	31	1,190,391	-	245,742	1,436,133	6,605,581				
						131,186				
						422,912				
						-				
						1,421				
		114,035	50,171	1,421	165,628	165,628				
		114,035	50,171	1,421	165,628	127,518				
18	30	1,076,356	50,171	244,320	1,270,505	6,733,100				

UFJ

18 18 1 19 31

18	31	996,973	2,767,590	2,767,590	190,044	1	2,432	718,196	494,209	1,404,884	5,169,447
									451,913	451,913	451,913
									669,298	669,298	669,298
						1			1	-	-
									5,434	5,434	5,434
		-	-	-	-	1	-	-	222,819	222,818	222,818
19	31	996,973	2,767,590	2,767,590	190,044	-	2,432	718,196	717,029	1,627,703	5,392,266

18	31	1,190,391		-		245,742		1,436,133		6,605,581
										451,913
										669,298
										-
										5,434
		245,138		46,187		5,434		193,516		193,516
		245,138		46,187		5,434		193,516		416,335
19	31	1,435,530		46,187		240,307		1,629,650		7,021,917

UFJ

	19 A	18 B	A-B	18 C	A-C
	771,578	749,751	21,826	888,167	116,588
	352,900	259,300	93,600	177,100	175,800
	152,292	29,670	122,622	150,638	1,653
	75,422	124,414	48,991	95,235	19,812
	214,463	283,917	69,454	237,307	22,844
	464	2,425	1,960	9,559	9,094
	6,357,594	6,835,794	478,199	6,836,277	478,683
	736	37	698	577	159
	9,768,602	10,246,264	477,662	9,890,460	121,858
	7,974	6,299	1,675	5,203	2,770
	919,336	642,171	277,165	650,789	268,546
	183,169	110,780	72,389	108,462	74,706
	60,315	59,487	827	60,401	86
	244,498	277,073	32,574	257,412	12,913
	134,258	86,718	47,540	122,979	11,278
	18,973,617	19,540,594	566,976	19,243,460	269,842
	11,715,224	11,381,458	333,765	11,764,679	49,455
	1,794,740	1,740,103	54,636	1,724,653	70,087
	141,260	267,645	126,385	292,026	150,766
	93,090	168,853	75,762	250,604	157,513
	270,054	482,135	212,081	202,248	67,805
	30,049	37,284	7,235	32,706	2,657
	465,214	1,270,724	805,509	916,365	451,150
	10	496	485	592	582
	110,300	258,100	147,800	81,900	28,400
	270,500	314,000	43,500	299,900	29,400
	1,237,408	1,490,109	252,701	1,328,469	91,061
	970,711	256,462	714,248	291,927	678,784
	4,390	4,507	117	4,432	41
	-	-	-	90	90
	7,534	5,417	2,117	9,612	2,078
	84,252	17,092	67,159	92,284	8,031
	7,630	5,796	1,834	6,150	1,480
	244,498	277,073	32,574	257,412	12,913
	17,446,872	17,977,262	530,390	17,556,056	109,184
	324,279	324,279	-	324,279	-
	412,315	582,419	170,104	530,334	118,018
	250,619	250,619	-	250,619	-
	161,695	331,800	170,104	279,714	118,018
	469,178	348,135	121,042	434,303	34,875
	73,714	73,714	-	73,714	-
	395,464	274,421	121,042	360,589	34,875
	0	0	0	0	-
	710	710	-	710	-
	138,495	138,495	-	138,495	-
	256,259	135,216	121,042	221,383	34,875
	1,205,772	1,254,834	49,061	1,288,916	83,143
	341,117	326,389	14,728	415,045	73,927
	9,884	7,695	2,189	6,858	3,025
	10,260	10,197	63	9,699	561
	320,972	308,497	12,475	398,487	77,514
	1,526,745	1,563,331	36,585	1,687,403	160,658
	18,973,617	19,540,594	566,976	19,243,460	269,842

UFJ

	19 A	18 B	A-B	18
	344,267	346,104	1,836	709,081
	59,651	58,729	921	111,075
	186,746	172,407	14,339	348,257
	79,968	69,593	10,374	143,732
	90,937	86,173	4,764	171,645
	75,325	75,906	580	165,111
	2,150	10,417	8,267	17,197
	7,628	10,508	2,880	28,407
	12,765	18,134	5,369	39,031
	246,495	218,851	27,644	430,721
	80,610	52,306	28,303	123,150
	42,014	30,494	11,519	67,282
	11,957	12,681	723	24,087
	63	122	59	172
	23,410	40,357	16,947	51,319
	100,614	104,806	4,191	204,764
	29,839	8,576	21,262	27,228
	97,772	127,252	29,480	278,360
	9,847	39,506	29,659	10,558
	7,381	3,115	4,266	4,844
	100,237	163,644	63,406	284,073
	231	247	478	631
	39,752	50,815	11,062	71,800
	60,715	112,581	51,865	211,642

UFJ

19 19 19 30

19 31	324,279	250,619	279,714	530,334	73,714	0	710	138,495	221,383	434,303	1,288,916	
			118,018	118,018					25,822	25,822	143,841	
									60,715	60,715	60,715	
									17	17	17	
	-	-	118,018	118,018	-	-	-	-	34,875	34,875	83,143	
19 30	324,279	250,619	161,695	412,315	73,714	0	710	138,495	256,259	469,178	1,205,772	

19 31	415,045	6,858	9,699	398,487	1,687,403
					143,841
					60,715
					17
	73,927	3,025	561	77,514	77,514
	73,927	3,025	561	77,514	160,658
19 30	341,117	9,884	10,260	320,972	1,526,745

UFJ

18 18 18 30

18	31	324,279	582,419	-	582,419	73,714	1	710	188,495	1,955	260,964	1,167,662
			331,800	331,800	-							-
							0			0	-	-
									50,000	50,000	-	-
										25,429	25,429	25,429
										112,581	112,581	112,581
										20	20	20
		-	331,800	331,800	-	-	0	-	50,000	137,172	87,171	87,171
18	30	324,279	250,619	331,800	582,419	73,714	0	710	138,495	135,216	348,135	1,254,834

18	31	378,266	-	10,721	367,545	1,535,208
						-
						-
						-
						25,429
						112,581
						20
		51,876	7,695	523	59,048	59,048
		51,876	7,695	523	59,048	28,123
18	30	326,389	7,695	10,197	308,497	1,563,331

UFJ

18 18 19 31

18	31	324,279	582,419	-	582,419	73,714	1	710	188,495	1,955	260,964	1,167,662
			331,800	331,800	-							-
							0			0	-	-
							0			0	-	-
									50,000	50,000	-	-
										25,429	25,429	25,429
				52,085	52,085					11,851	11,851	63,936
										211,642	211,642	211,642
										1,021	1,021	1,021
		-	331,800	279,714	52,085	-	0	-	50,000	223,339	173,338	121,253
19	31	324,279	250,619	279,714	530,334	73,714	0	710	138,495	221,383	434,303	1,288,916

18	31		378,266		-	10,721	367,545	1,535,208
								-
								-
								-
								-
								25,429
								63,936
								211,642
								1,021
			36,778		6,858	1,021	30,942	30,942
			36,778		6,858	1,021	30,942	152,195
19	31		415,045		6,858	9,699	398,487	1,687,403

2

UFJ

1

	19 A	18		18	
	292,520	336,706	44,185	318,762	26,241
	57,002,232	50,574,261	6,427,971	51,797,506	5,204,725
	26,940,392	24,703,361	2,237,030	24,954,882	1,985,509
	1,507,048	1,283,693	223,355	1,327,575	179,473
	12,365,972	12,191,998	173,973	12,639,248	273,276
	8,250,696	-	8,250,696	7,810,422	440,273
	119,170	-	119,170	91,057	28,112
	-	6,966,937	6,966,937	-	-
	-	18,405	18,405	-	-
	-	60,693	60,693	-	-
	3,232,693	2,631,922	600,770	3,005,010	227,682
	1,200,687	1,444,093	243,406	1,321,679	120,992
	1,592,355	1,796,436	204,080	1,542,327	50,028
	1,711,023	1,178,346	532,677	1,442,039	268,984
	114,214,793	103,186,855	11,027,937	106,250,513	7,964,279
	28,636,201	29,239,062	602,860	30,086,680	1,450,478
	13,738,074	12,694,887	1,043,186	13,444,615	293,458
	13,060	14,443	1,382	13,978	918
	294,976	499,794	204,818	379,728	84,751
	25,069,694	23,165,118	1,904,575	23,220,314	1,849,379
	2,928,818	2,912,486	16,331	2,909,555	19,262
	1,811,012	1,679,542	131,470	1,773,451	37,561
	12,896,604	12,640,761	255,842	13,099,740	203,135
	40,236	42,681	2,444	42,461	2,224
	106,800	113,809	7,008	114,487	7,686
	28,679,313	20,184,267	8,495,045	21,165,498	7,513,814
	-	0	0	-	-
	114,214,793	103,186,855	11,027,937	106,250,513	7,964,279

2 (19)

()

	160,953		1,386,986
	367,959		484
	859,169		612
	1,388,082		1,388,082

()

	-		293,603
	-		1,795
	296,921		1,521
	296,921		296,921

3

()

	19 A	18		18	
	56,192,277	55,569,751	622,526	57,414,336	1,222,058
	11,715,224	11,381,458	333,765	11,764,679	49,455
	1,794,740	1,740,103	54,636	1,724,653	70,087
	28,636,201	29,239,062	602,860	30,086,680	1,450,478
	13,738,074	12,694,887	1,043,186	13,444,615	293,458
	13,060	14,443	1,382	13,978	918
	294,976	499,794	204,818	379,728	84,751
	10,061,122	10,582,971	521,848	10,209,222	148,100
	9,768,602	10,246,264	477,662	9,890,460	121,858
	292,520	336,706	44,185	318,762	26,241
	63,359,826	57,410,055	5,949,771	58,633,784	4,726,042

()

3

UFJ

		19	18	
1		1,796,866	1,794,776	2,090
2		(1,796,899)	(1,794,851)	(2,048)
3		966,792	945,665	21,127
4		78,972	79,378	405
5		32	74	41
6		547,199	557,420	10,221
7		189,126	133,827	55,299
8		14,775	78,484	63,709
9		10,922	14,522	3,599
10		1,061,473	1,012,270	49,202
11		5,525	4,476	1,049
12		740,951	787,056	46,105
13		735,425	782,580	47,154
14		1,946	-	1,946
15	13+5+14	733,446	782,506	49,059
16		235,907	118,925	116,981
17		265,509	54,245	211,263
18		87,010	67,662	19,348
19		161,790	-	161,790
20		16,708	13,417	30,125
21		54,414	13,793	40,621
22		105,818	32,431	73,386
23		6,392	821	5,570
24		45,010	17,816	27,194
25		8,667	39,584	48,252
26		33,480	38,889	5,408
27		4,364	2,134	2,229
28		497,539	663,580	166,040
29		47,815	170,762	218,578
30		20,326	78,765	58,439
31		-	136,986	136,986
32		11,421	6,266	5,155
33		59,603	-	59,603
34		449,723	834,343	384,619
35		65,510	51,155	14,355
36		127,914	241,851	113,937
37		421	34,069	34,491
38		256,721	507,266	250,545
39	5+14+17+31	267,488	82,667	350,155
40	+ 5+14+17+30+31	247,161	161,433	408,594
41		252	265	13
42		44	44	-

2

		19	18	
1		1,155,827	1,165,019	9,192
2		(1,155,859)	(1,165,093)	(9,233)
3		722,540	696,541	25,999
4		59,651	58,729	921
5		32	74	41
6		260,253	273,099	12,845
7		100,383	70,883	29,499
8		12,998	65,764	52,766
9		13,151	14,380	1,229
10		651,072	616,160	34,912
11		504,787	548,933	44,146
12		7,236	-	7,236
13	11+5+12	511,991	548,859	36,868
14		142,035	63,256	78,779
15		164,224	38,893	125,331
16		72,641	46,064	26,577
17		83,714	-	83,714
18		7,869	7,170	15,040
19		30,695	4,777	25,918
20		84,664	25,000	59,664
21		5,533	672	4,861
22		48,434	19,551	28,883
23		8,506	29,139	20,632
24		369,955	485,603	115,647
25		24,583	222,543	197,959
26		18,066	74,559	56,493
27		-	192,233	192,233
28	()	597	-	597
29		8,249	6,246	2,003
30		394,539	708,146	313,607
31		17,804	9,085	8,719
32		127,949	163,568	35,618
33		248,784	535,493	286,708
34	5+12+15+27+28	156,423	153,265	309,688
35	+ 5+12+15+26+27+28	138,357	227,825	366,182

UFJ

		19	18	
1		1,385,704	1,402,504	16,800
2		867,676	837,429	30,246
3		12,893	12,058	834
4		372,603	394,820	22,216
5		99,919	61,276	38,642
6		32,611	96,919	64,307
7		4,639	8,213	3,573
8		814,165	789,718	24,447
9		1,404	531	872
10		572,942	613,317	40,375
11		571,538	612,785	41,247
12		792	-	792
13	11+12	570,745	612,785	42,040
14		245,126	77,901	167,224
15		254,811	64,059	190,752
16		85,709	67,291	18,417
17		150,640	-	150,640
18		18,461	3,232	21,694
19		41,168	9,439	31,728
20		85,101	22,415	62,686
21		6,861	344	6,517
22		37,071	12,631	24,440
23		5,027	5,622	595
24		36,510	28,904	7,605
25		325,618	534,884	209,265
26		43,242	135,054	178,297
27		16,898	72,201	55,302
28		-	104,794	104,794
29		10,119	4,086	6,032
30		59,603	-	59,603
31		282,375	669,938	387,562
32		41,997	32,843	9,153
33		92,455	184,223	91,767
34		16,217	21,722	37,939
35		164,140	431,149	267,008
36	12+15+28	255,604	40,735	296,339
37	12+15+27+28	238,706	112,936	351,642
38		173	193	20
39		50	46	4

		19	18	
1		940,350	942,510	2,160
2		692,409	665,310	27,099
3		532,006	483,093	48,912
4		148,587	164,168	15,581
5		12,981	4,758	8,222
6		1,165	13,289	14,454
7		11,340	13,856	2,516
8		247,941	277,200	29,259
9		84,380	93,338	8,957
10		48,298	45,706	2,592
11		85,315	55,830	29,485
12		29,945	82,324	52,379
13		8,541	5,965	2,575
14		551,193	516,379	34,814
15		190,223	177,673	12,550
16		330,444	310,847	19,597
17		30,525	27,858	2,666
18		389,156	426,131	36,974
19		8,534	-	8,534
20	18+19	397,690	426,131	28,440
21		125,507	67,780	57,727
22		153,237	48,754	104,483
23		71,454	45,740	25,713
24		72,770	-	72,770
25		9,012	3,014	5,998
26		35,646	2,261	33,384
27		76,556	18,131	58,424
28		5,060	395	4,665
29		35,849	15,474	20,374
30		7,916	21,287	13,371
31		272,183	358,350	86,167
32		22,118	186,151	164,033
33		14,735	68,070	53,335
34		-	159,505	159,505
35		4,857	4,082	775
36		294,301	544,502	250,200
37		18,035	8,837	9,198
38		88,196	112,752	24,556
39		188,069	422,912	234,843
(
40	19+22+34	144,703	110,751	255,454
41	19+22+33+34	129,967	178,821	308,789

UFJ

		19	18	
1		243,134	251,420	8,286
2		(243,166)	(251,494)	(8,328)
3		66,102	67,443	1,341
4)	66,134	67,517	1,383
5		10,058	8,592	1,466
6		56,076	58,925	2,849
7		32	74	41
8		107,189	121,091	13,902
9		82,428	81,354	1,074
10		3,242	11,504	8,262
11		15,828	29,973	14,145
12		15,950	22,271	6,321
13		124,336	122,348	1,987
14		-	-	-
15		118,830	129,146	10,316
16	1	118,830	129,146	10,316
17		1,561	-	1,561
18	2 16+7+17	117,235	129,072	11,836
19		15,324	8,602	23,927
20		11,110	9,817	20,928
21		1,301	366	934
22		10,952	-	10,952
23		1,143	10,184	9,041
24		4,909	3,481	8,391
25		8,148	6,869	1,279
26		473	276	196
27		12,585	3,110	9,474
28		1,421	1,406	14
29		725	6,104	5,378
30		101,911	137,674	35,763
31		3,716	36,020	32,303
32		3,401	6,563	3,162
33		-	32,114	32,114
34		597	-	597
35		416	2,165	1,749
36		105,627	173,694	68,067
37		1,774	2,895	1,121
38		40,155	50,567	10,412
39		896	910	14
40		62,800	119,320	56,519

1

2

41	7+17+20+33+34	12,107	41,858	53,965
42	7+17+20+32+33+34	8,706	48,421	57,127
43		25	22	3
44		9	8	1

		19	18	
1		215,476	222,508	7,031
2	1	(215,509)	(222,582)	(7,073)
3		213,667	222,888	9,220
4		59,651	58,729	921
5) 1	59,683	58,803	879
6	1	10,058	8,592	1,466
7		49,625	50,211	586
8	2	32	74	41
9		90,068	105,785	15,717
10		63,351	63,341	10
11		4,430	16,255	11,824
12		3,834	21,224	17,390
13		4,225	17,529	13,303
14		1,809	379	2,188
15		0	-	0
16		16,085	14,322	1,762
17		15	116	132
18		2,344	5,961	3,616
19		11,947	8,624	3,322
20		11,725	4,742	6,982
21		99,878	99,780	98
22		30,242	32,817	2,575
23		63,345	62,016	1,328
24		6,289	4,945	1,344
25		115,630	122,802	7,171
26		1,297	-	1,297
27	25+8+26	114,300	122,728	8,428
28		16,528	4,524	21,052
29	(10,987	9,860	20,848
30		1,186	323	863
31		10,943	-	10,943
32		-	-	-
33		1,143	10,184	9,041
34		4,950	2,515	7,465
35		8,108	6,868	1,239
36		473	276	196
37		12,585	4,076	8,509
38		590	7,852	7,261
39		97,772	127,252	29,480
40		2,465	36,391	33,926
41		3,330	6,489	3,158
42		-	32,727	32,727
43	3	597	-	597
44		3,391	2,164	1,227
45		100,237	163,644	63,406
46		231	247	478
47		39,752	50,815	11,062
48		60,715	112,581	51,865
1				
2				
3				
49	8+26+29+42+43	11,720	42,514	54,234
50	8+26+29+41+42+43	8,389	49,003	57,393

4

[]		19	18	18
	1	2.27	0.38	1.88
	2	2.33	0.36	1.96
	3	1.74	0.43	1.30
	4	2.14	0.38	1.75
	5	0.79	0.22	0.57
	6	2.95	1.19	1.76
(- 4)	7	0.13	0.00	0.12
(2- 5)	8	1.53	0.14	1.39

[]		19	18	18
	9	1.36	0.29	1.07
	10	1.74	0.30	1.44
	11	1.00	0.30	0.69
	12	1.16	0.22	0.94
	13	0.24	0.17	0.06
	14	0.97	0.52	0.44
(9- 12)	15	0.20	0.06	0.13
(10- 13)	16	1.50	0.12	1.37

[]		19	18	18
	1	2.20	0.15	2.04
	2	1.65	0.32	1.32
	3	3.13	0.12	3.26
	4	0.96	0.33	0.62
	5	0.82	0.26	0.56
(1- 4)	6	1.23	0.18	1.41
(2- 5)	7	0.82	0.06	0.76

[]		19	18	18
	8	1.63	0.04	1.58
	9	1.44	0.29	1.15
	10	2.38	0.59	2.97
	11	0.42	0.25	0.16
	12	0.39	0.22	0.16
(8- 11)	13	1.20	0.21	1.42
(9- 12)	14	1.05	0.06	0.99

[]		19	18	18
	1	1.70	0.30	1.40
	2	0.25	0.18	0.07
(1- 2)	3	1.44	0.11	1.32

5

UFJ

	19 9			
	1	1 5	5	
	160,949	111,119	4,453	276,523
	20,000	8,670	5,225	33,896
	-	-	200	200
	-	-	-	-
	180,950	119,790	9,878	310,619

UFJ

	19 9			
	1	1 5	5	
	150,777	93,975	4,478	249,231
	21,363	3,311	3,006	27,681
	-	-	200	200
	-	-	-	-
	172,140	97,287	7,684	277,112

UFJ

	19 9			
	1	1 5	5	
	12,593	38,301	1,200	52,094
	1,152	5,793	3,510	10,457
	-	-	-	-
	-	-	-	-
	13,746	44,095	4,710	62,552

6

UFJ

	19 9					18 9			19 3		
	A	A-B									
		A-B	A-C								
	2,590	199	1,633	9,231	6,640	2,790	9,775	6,984	957	9,085	8,128
	2,980,716	313,902	403,514	3,494,875	514,158	2,666,813	2,995,920	329,106	3,384,231	3,693,293	309,062
	3,020,271	438,155	201,037	3,186,823	166,551	2,582,116	2,686,564	104,447	3,221,309	3,322,569	101,260
	78,942	7,937	8,552	9,921	88,863	71,005	29,483	100,489	70,390	17,401	87,792
	39,387	116,315	193,924	298,131	258,743	155,702	279,872	124,169	233,312	353,322	120,010
	2,983,307	313,703	401,880	3,504,106	520,799	2,669,604	3,005,695	336,091	3,385,188	3,702,378	317,190
	3,020,271	438,155	201,037	3,186,823	166,551	2,582,116	2,686,564	104,447	3,221,309	3,322,569	101,260
	76,737	8,221	6,611	18,008	94,745	68,515	38,173	106,689	70,126	25,227	95,353
	39,772	116,231	194,232	299,274	259,502	156,003	280,957	124,954	234,005	354,581	120,576

1
2
3

()

UFJ

	19 9					18 9			19 3		
	A	A-B		A-C							
	3,890	131	1,950	63	3,953	4,021	471	4,493	5,841	39	5,880
	394,204	422,907	228,368	436,342	42,138	817,111	820,113	3,001	622,572	623,403	830
	2,119,227	320,730	264,742	2,542,565	423,337	1,798,496	2,062,546	264,050	2,383,969	2,648,173	264,204
	2,104,267	400,783	126,570	2,258,145	153,878	1,703,483	1,805,023	101,539	2,230,837	2,330,743	99,905
	77,909	8,336	1,098	7,142	85,052	86,246	8,009	94,255	76,810	9,030	85,841
	92,869	88,389	137,072	277,277	184,407	181,259	249,514	68,254	229,942	308,399	78,456
	2,509,540	102,045	491,159	2,978,970	469,429	2,611,586	2,883,131	271,545	3,000,700	3,271,616	270,915
	2,084,190	17,377	287,775	2,277,916	193,725	2,066,812	2,169,922	103,109	2,371,965	2,471,871	99,905
	81,811	8,430	813	7,194	89,005	90,242	8,469	98,711	82,624	9,058	91,682
	507,161	127,854	204,197	693,860	186,698	635,015	704,739	69,723	711,359	790,686	79,326

1
2
3

	19 9				18 9				19 3			
	1	1 5	5 10	10	1	1 5	5 10	10	1	1 5	5 10	10
	9,585,339	6,705,791	2,482,361	2,202,843	9,934,853	12,369,261	1,823,126	1,927,536	10,316,581	10,448,646	1,959,364	2,367,306
	8,925,434	3,793,173	1,568,529	1,838,577	9,307,158	8,747,892	897,085	1,667,368	9,663,043	7,009,055	1,032,992	2,038,312
	26,611	70,450	88,890	3,479	14,342	125,837	65,213	3,731	32,874	120,482	63,115	3,627
	633,293	2,842,166	824,941	360,786	613,353	3,495,532	860,828	256,435	620,662	3,319,108	863,256	325,366
	1,026,962	1,736,729	1,389,421	4,587,107	745,420	1,913,423	1,019,707	3,773,966	944,796	2,592,339	1,397,326	3,893,843
	783,015	1,514,317	624,559	2,280,935	337,652	1,784,481	588,236	2,215,263	643,272	2,422,008	770,932	2,004,998
	243,947	222,412	764,861	2,306,171	407,768	128,941	431,470	1,558,703	301,524	170,330	626,394	1,888,844
	10,612,301	8,442,521	3,871,783	6,789,950	10,680,274	14,282,685	2,842,834	5,701,502	11,261,377	13,040,986	3,356,691	6,261,149

UFJ

	19 9					18 9			19 3		
	A	A-B		A-C							
		A-B	A-C								
	7,930	282	194	8,018	88	8,212	8,214	1	7,735	7,747	11
	147	147	83	-	147	-	-	-	64	-	64
	567,124	19,656	119,111	632,343	65,219	547,467	578,112	30,644	686,235	710,832	24,596
	589,325	71,894	62,487	615,567	26,242	517,430	533,772	16,342	651,812	667,935	16,122
	605	19,275	8,161	1,837	2,442	18,670	21,444	2,774	7,555	8,072	516
	21,595	32,962	48,462	14,938	36,534	11,366	22,894	11,527	26,867	34,823	7,956
	574,906	19,225	119,000	640,362	65,455	555,680	586,326	30,646	693,907	718,579	24,672
	589,325	71,894	62,487	615,567	26,242	517,430	533,772	16,342	651,812	667,935	16,122
	7,324	19,558	7,967	9,855	2,531	26,882	29,659	2,776	15,291	15,820	528
	21,743	33,110	48,545	14,938	36,681	11,366	22,894	11,527	26,802	34,823	8,021

1
2
3

	19 9				18 9				19 3			
	1	1 5	5 10	10	1	1 5	5 10	10	1	1 5	5 10	10
	299,636	2,313,825	504,223	4,754	108,920	2,642,432	702,807	5,250	12,791	2,112,198	1,083,758	5,018
	285,620	1,871,728	464,282	-	76,862	2,350,058	641,741	-	803	1,733,663	1,037,299	-
	4,605	79,376	943	415	5,756	73,661	21,180	440	4,883	78,448	3,569	426
	9,410	362,719	38,997	4,338	26,301	218,712	39,885	4,809	7,104	300,086	42,889	4,592
	144,411	553,074	592,787	220,830	155,714	447,780	794,893	198,673	114,325	513,426	761,712	182,945
	143,426	449,942	452,893	183,506	153,229	365,484	670,316	152,729	112,927	404,424	596,645	145,993
	984	103,132	139,894	37,323	2,484	82,296	124,577	45,944	1,398	109,001	165,066	36,951
	444,047	2,866,899	1,097,011	225,584	264,634	3,090,212	1,497,701	203,923	127,117	2,625,625	1,845,470	187,964

7 ROE

UFJ

	19	18	18
	7.90	9.89	17.79

ROE

$$\{ \text{ } \times 2 \times \text{ } \times \text{ } \times \text{ } \times \text{ } \times 100 \} \div 2$$

8

UFJ

	19 9		19 3
	[]		
1 Tier	12.54%	0.00%	12.54%
2 Tier	7.67%	0.10%	7.57%
3 Tier	82,307	1,759	80,548
	56,432	747	57,179
	13,556	1,861	15,417
	1,584	8	1,593
4 Tier	37,636	807	38,443
5	-	-	-
6	4,175	108	4,283
7 2 + 3 + 4 - 5	134,564	1,120	133,444
	1,072,703	8,748	1,063,955

UFJ

	19 9		19 3
	[]		
1 Tier	12.39%	0.37%	12.77%
2 Tier	7.38%	0.29%	7.68%
3 Tier	68,019	1,736	69,755
	49,338	67	49,405
	9,596	1,295	10,892
	1,961	10	1,972
4 Tier	34,243	157	34,401
5	-	-	-
6	3,231	89	3,142
7 2 + 3 + 4 - 5	114,126	1,893	116,019
	920,430	12,390	908,040

UFJ

	19 9		19 3
	[]		
1 Tier	14.34%	1.14%	13.20%
2 Tier	9.65%	1.25%	8.40%
3 Tier	12,454	699	11,755
	6,408	888	7,297
	2,594	547	3,141
	11	0	11
4 Tier	3,699	467	4,166
5	-	-	-
6	359	215	574
7 2 + 3 + 4 - 5	18,504	26	18,478
	128,989	10,957	139,947

UFJ

52 25

18

20

UFJ

UFJ

14 2

18

19

1

UFJ

1

		19 9			18 9	19 3
		18 9	19 3	18 9	19 3	
3		36,878	15,523	4,046	52,401	40,924
		897,477	211,267	75,316	686,209	822,160
		17,866	2,503	1,824	20,370	19,691
		449,472	289,806	198,582	739,278	648,054
		1,401,694	96,566	129,136	1,498,260	1,530,830
		796,115	182,465	48,046	978,581	844,161
		86,751,061	1,079,880	1,919,112	85,671,181	84,831,949
3		0.04%	0.01%	0.00%	0.06%	0.04%
		1.03%	0.23%	0.06%	0.80%	0.96%
		0.02%	0.00%	0.00%	0.02%	0.02%
		0.51%	0.34%	0.24%	0.86%	0.76%
		1.61%	0.13%	0.18%	1.74%	1.80%

2

		19 9			18 9	19 3
		18 9	19 3	18 9	19 3	
3		1,261,081	147,828	75,648	1,113,252	1,185,432
		830,152	47,861	24,906	878,013	805,245
		430,847	195,775	50,731	235,071	380,116
		82	85	11	167	71
		89.96%	15.66%	12.53%	74.30%	77.43%

UFJ

3

	19 9	18 9	19 3	18 9	19 3
	1,335,272	71,961	108,981	1,407,233	1,444,254
	66,422	24,605	20,154	91,027	86,576
	13,153	6,132	348	19,285	13,501
	5,156	858	1,032	6,015	4,123
	1,031	988	436	2,020	594
	3,173	52	424	3,226	3,598
	3,791	4,232	1,393	8,024	5,185
	28,965	18,599	25,973	47,565	54,939
	24,303	126	6,167	24,176	18,135
	1,401,694	96,566	129,136	1,498,260	1,530,830

	19 9	18 9	19 3	18 9	19 3
	1,335,272	71,961	108,981	1,407,233	1,444,254
	166,465	1,737	22,754	164,727	189,220
	41,689	24,723	7,928	66,412	49,617
	163,618	10,250	22,190	153,368	141,428
	15,013	13,585	13,044	1,428	1,968
	217,778	70,865	19,948	288,644	237,726
	187,436	35,327	9,244	152,109	178,192
	166,355	3,342	92,601	169,698	258,957
	376,914	33,930	10,228	410,844	387,142
	66,422	24,605	20,154	91,027	86,576
	11,336	20,065	7,607	31,402	18,944
	49,669	8,219	4,104	57,888	53,773
	5,415	3,679	8,443	1,736	13,858
	1,401,694	96,566	129,136	1,498,260	1,530,830

UFJ

1

		19 9	18 9		18 9	19 3
			18 9	19 3		
3		29,577	10,203	12,281	39,781	41,858
		664,547	163,862	64,661	500,684	599,885
		14,108	2,798	2,018	16,906	16,126
		299,492	236,278	158,742	535,770	458,234
		1,007,724	85,418	108,380	1,093,143	1,116,105
		545,964	85,262	4,034	631,226	549,999
		68,759,103	779,768	564,145	69,538,871	68,194,957
3		0.04%	0.01%	0.01%	0.05%	0.06%
		0.96%	0.24%	0.08%	0.72%	0.87%
		0.02%	0.00%	0.00%	0.02%	0.02%
		0.43%	0.33%	0.23%	0.77%	0.67%
		1.46%	0.10%	0.17%	1.57%	1.63%

2

		19 9	18 9		18 9	19 3
			18 9	19 3		
		791,866	77,372	20,809	714,493	771,057
		505,986	70,833	20,321	576,820	526,308
		285,797	148,291	41,119	137,505	244,677
		82	85	11	167	71
		78.57%	13.21%	9.49%	65.36%	69.08%

3

	19 9	18 9	19 3	18 9	19 3
	955,788	63,742	101,714	1,019,530	1,057,502
	51,936	21,676	6,666	73,612	58,603
	8,810	9,003	3,334	17,813	12,144
	4,017	727	1,050	4,745	2,967
	1,031	988	436	2,020	594
	3,173	52	424	3,226	3,598
	586	7,234	4,397	7,821	4,984
	22,575	13,425	9,659	36,000	32,234
	20,551	752	6,327	19,798	14,224
	1,007,724	85,418	108,380	1,093,143	1,116,105

	19 9	18 9	19 3	18 9	19 3
	955,788	63,742	101,714	1,019,530	1,057,502
	132,107	5,108	18,439	137,216	150,547
	38,249	21,971	6,162	60,221	44,412
	151,477	14,813	24,119	136,663	127,357
	865	265	402	1,130	1,267
	201,326	62,616	20,434	263,942	221,760
	165,854	29,155	1,243	136,698	164,610
	135,057	22,810	54,068	112,247	189,126
	130,850	40,559	27,568	171,409	158,419
	51,936	21,676	6,666	73,612	58,603
	11,280	15,711	5,625	26,991	16,906
	37,069	9,295	4,221	46,364	41,290
	3,586	3,329	3,181	256	405
	1,007,724	85,418	108,380	1,093,143	1,116,105

UFJ

1

		19 9	18 9	19 3	18 9	19 3
3		2,322	203	2,180	2,525	4,502
		80,417	34,260	4,574	46,157	75,843
		1,129	67	31	1,062	1,160
		38,562	63,628	47,030	102,191	85,593
		122,432	29,503	44,667	151,936	167,099
		65,536	70,026	13,889	135,563	79,425
		9,768,602	477,662	121,858	10,246,264	9,890,460
3		0.02%	0.00%	0.02%	0.02%	0.04%
		0.82%	0.37%	0.05%	0.45%	0.76%
		0.01%	0.00%	0.00%	0.01%	0.01%
		0.39%	0.60%	0.47%	0.99%	0.86%
		1.25%	0.22%	0.43%	1.48%	1.68%

2

		19 9	18 9	19 3	18 9	19 3
		134,258	47,540	11,278	86,718	122,979
		92,199	16,572	1,297	75,627	90,901
		42,059	30,968	9,980	11,090	32,078
		-	-	-	-	-
		109.65%	52.58%	36.06%	57.07%	73.59%

3

	19 9	18 9	19 3	18 9	19 3
	121,483	23,806	30,116	145,289	151,599
	949	5,697	14,550	6,647	15,500
	14	26	24	41	39
	14	26	24	41	39
	-	-	-	-	-
	-	-	-	-	-
	-	-	-	-	-
	920	5,306	14,342	6,227	15,263
	14	363	183	378	197
	122,432	29,503	44,667	151,936	167,099

	19 9	18 9	19 3	18 9	19 3
	121,483	23,806	30,116	145,289	151,599
	23,523	1,102	4,921	24,626	28,445
	1,252	2,581	2,214	3,834	3,466
	8,178	4,146	1,977	12,324	10,155
	13,588	13,300	13,588	288	-
	4,872	5,219	667	10,092	5,540
	11,740	1,110	3,690	10,629	8,050
	30,743	20,394	33,890	51,137	64,633
	27,583	4,772	3,723	32,356	31,307
	949	5,697	14,550	6,647	15,500
	-	4,410	2,037	4,410	2,037
	935	1,263	467	2,199	1,402
	14	23	12,045	37	12,059
	122,432	29,503	44,667	151,936	167,099

1

		19 9	18 9	19 3	18 9	19 3
3		48	37	2	85	50
		26	23	102	50	129
		54	42	7	96	61
		809	449	272	1,258	1,082
		938	552	385	1,491	1,323
		160,953	17,250	9,873	178,203	170,826
3		0.02%	0.01%	0.00%	0.04%	0.02%
		0.01%	0.01%	0.05%	0.02%	0.07%
		0.03%	0.02%	0.00%	0.05%	0.03%
		0.50%	0.20%	0.13%	0.70%	0.63%
		0.58%	0.25%	0.19%	0.83%	0.77%

2

		19 9	18 9	19 3	18 9	19 3
		1,795	1,597	578	3,393	2,374
		484	49	29	534	514

3

		19 9	18 9	19 3	18 9	19 3
		938	552	385	1,491	1,323
		-	-	-	-	-
		-	-	-	-	-
		-	4	-	4	-
		-	-	-	-	-
		140	72	62	212	202
		245	56	16	301	262
		-	8	-	8	-
		552	410	305	963	858
		938	552	385	1,491	1,323

2

1

	19 9			18 9	19 3
	18 9	19 3			
	106,562	18,445	9,405	125,008	115,968
	718,880	222,962	70,976	495,918	647,903
	354,041	302,866	207,966	656,907	562,007
A	1,179,484	98,349	146,395	1,277,833	1,325,880
	89,929,205	2,466,235	661,014	87,462,970	89,268,191

2

	19 9			18 9	19 3
	18 9	19 3			
B	962,309	47,347	97,526	1,009,657	1,059,836
	419,734	122,022	18,357	297,712	401,377
	-	-	-	-	-
	542,574	169,369	115,883	711,944	658,458
B A	81.58%	2.57%	1.65%	79.01%	79.93%

	A	B	C	D	B + C [A - D]	[B + C + D] A
	106,562 (115,968)	2,053 (1,647)	- (-)	104,509 (114,321)		100.00% (100.00%)
	718,880 (647,903)	324,579 (261,335)	- (-)	272,748 (285,842)		83.09% (84.45%)
	354,041 (562,007)	93,101 (138,394)	- (-)	165,316 (258,294)		72.99% (70.58%)
	1,179,484 (1,325,880)	419,734 (401,377)	- (-)	542,574 (658,458)		81.58% (79.93%)
	89,929,205 (89,268,191)					
	91,108,689 (90,594,071)					
	1.29% (1.46%)					
19 9						
19 3						

UFJ

1

	19 9	18 9		18 9	19 3
		18 9	19 3		
	94,652	22,428	12,740	117,081	107,393
	647,703	193,131	72,139	454,572	575,564
	313,600	239,077	160,760	552,677	474,360
A	1,055,956	68,375	101,361	1,124,331	1,157,317
	79,832,565	2,943,523	757,522	76,889,042	79,075,042

2

	19 9	18 9		18 9	19 3
		18 9	19 3		
B	857,650	32,334	65,487	889,984	923,138
	366,384	98,718	12,718	267,665	353,666
	-	-	-	-	-
	491,266	131,052	78,206	622,318	569,472
B A	81.22%	2.06%	1.45%	79.15%	79.76%

	A	B	C	D	B + C [A - D]	[B + C + D] A
	94,652 (107,393)	1,961 (1,481)	- (-)	92,691 (105,911)	100.00% (100.00%)	100.00% (100.00%)
	647,703 (575,564)	282,988 (229,688)	- (-)	248,414 (256,203)	70.87% (71.92%)	82.04% (84.41%)
	313,600 (474,360)	81,434 (122,496)	- (-)	150,160 (207,357)	49.82% (45.87%)	73.85% (69.53%)
	1,055,956 (1,157,317)	366,384 (353,666)	- (-)	491,266 (569,472)	64.88% (60.16%)	81.22% (79.76%)
	79,832,565 (79,075,042)					
	80,888,521 (80,232,360)					
	1.30% (1.44%)					
	19 9	19 3				

UFJ

1

()

	19 9			18 9	19 3
	18 9	19 3			
	11,795	4,074	3,452	7,720	8,343
	70,991	29,953	1,150	41,037	72,141
	39,802	63,450	46,950	103,253	86,753
A	122,589	29,421	44,649	152,010	167,238
	9,936,625	460,589	87,020	10,397,215	10,023,645

2

()

	19 9			18 9	19 3
	18 9	19 3			
B	103,928	14,583	31,702	118,511	135,631
	53,350	23,303	5,639	30,047	47,711
	-	-	-	-	-
	50,577	37,886	37,341	88,464	87,919
B A	84.77%	6.81%	3.67%	77.96%	81.10%

()

	A	B	C	D	B + C [A - D]	[B + C + D] A
	11,795 (8,343)	92 (165)	- (-)	11,703 (8,177)	100.00% (100.00%)	100.00% (100.00%)
	70,991 (72,141)	41,590 (31,647)	- (-)	24,157 (29,460)	88.80% (74.15%)	92.61% (84.70%)
	39,802 (86,753)	11,667 (15,897)	- (-)	14,717 (50,281)	46.51% (43.58%)	66.28% (76.28%)
	122,589 (167,238)	53,350 (47,711)	- (-)	50,577 (87,919)	74.08% (60.15%)	84.77% (81.10%)
	9,936,625 (10,023,645)					
	10,059,214 (10,190,884)					
	1.21% (1.64%)					
19 9		19 3				

1

()

	19 9			18 9	19 3
	18 9	19 3			
	115	91	117	206	232
	185	122	12	308	197
	638	338	255	976	893
A	938	552	385	1,491	1,323
	160,014	16,698	9,488	176,712	169,503

2

()

	19 9			18 9	19 3
	18 9	19 3			
B	730	430	335	1,161	1,066
	-	-	-	-	-
	-	-	-	-	-
	730	430	335	1,161	1,066
B A	77.88%	0.01%	2.69%	77.87%	80.58%

()

	A	B	C	D	B + C [A - D]	[B + C + D] A
	115 (232)	- (-)	- (-)	115 (232)		100.00% (100.00%)
	185 (197)	- (-)	- (-)	176 (178)		95.53% (90.44%)
	638 (893)	- (-)	- (-)	439 (655)		68.78% (73.35%)
	938 (1,323)	- (-)	- (-)	730 (1,066)		77.88% (80.58%)
	160,014 (169,503)					
	160,953 (170,826)					
	0.58% (0.77%)					
19 9		19 3				

3

2

17 17

UFJ

UFJ
UFJ

UFJ

UFJ

1

	16	16	17	17	18	18	19	
	3,673	2,791	1,945	1,533	1,252	1,163	1,067	95
	44,390	14,072	12,669	7,497	5,004	6,523	7,232	708
	48,064	16,864	14,614	9,030	6,257	7,686	8,299	613

16

	3,673	2,083	1,269	954	583	466	340	126
	44,390	10,425	6,988	3,791	1,627	1,235	906	328
	48,064	12,508	7,657	4,745	2,210	1,702	1,247	455

16

		708	264	140	88	70	46	24
		3,647	2,084	491	282	208	130	77
		4,355	2,348	631	370	278	176	102

17

			412	225	193	130	71	59
			4,196	1,700	1,012	786	587	199
			4,608	1,926	1,206	917	658	258

17

				212	163	102	45	56
				1,514	721	374	257	116
				1,726	885	476	303	173

18

					222	164	92	72
					1,360	630	290	339
					1,583	794	383	411

18

						228	192	35
						3,287	2,214	1,073
						3,516	2,406	1,109

19

								279
								2,844
								3,123

2

19

	16	16	17	17	18	18	
	3	-	0	-	0	0	4
	0	0	0	0	16	9	27
	-	-	-	-	-	-	-
	146	34	65	60	38	115	461
	30	23	20	1	72	167	316
	273	43	171	111	283	816	1,700
	168	21	101	79	170	753	1,295
	104	21	69	32	113	62	404
	455	102	258	173	411	1,109	2,510

3

19

	16	16	17	17	18	18	19	
	45	9	16	18	43	93	107	333
	13	-	-	-	-	-	-	13
	-	-	-	-	-	-	-	-
	249	34	53	24	32	64	98	557
	-	-	-	-	-	-	-	-
	307	44	69	42	75	158	205	903

UFJ

17 17 UFJ UFJ

1

	16	16	17	17	18	18	19	
	3,065	2,295	1,621	1,299	1,173	1,077	948	128
	39,012	12,406	11,067	6,833	4,591	5,799	6,520	720
	42,077	14,702	12,688	8,133	5,764	6,877	7,468	591

16

	3,065	1,646	1,030	785	540	444	316	127
	39,012	9,254	5,362	3,349	1,505	1,144	849	294
	42,077	10,901	6,392	4,134	2,045	1,589	1,166	422

16

		649	256	134	84	68	44	24
		3,151	1,735	467	274	204	128	76
		3,800	1,991	602	358	273	172	100

17

			335	170	176	117	65	52
			3,968	1,561	900	695	515	179
			4,304	1,732	1,077	812	580	231

17

			208	152	90	40	49
			1,454	688	360	253	107
			1,663	840	451	293	157

18

				220	138	87	51
				1,222	548	234	313
				1,442	686	321	364

18

					218	180	37
					2,846	1,981	865
					3,064	2,161	902

19

							213
							2,558
							2,772

2

19

	16	16	17	17	18	18	
	3	-	0	-	0	0	4
	0	0	0	0	16	9	27
	-	-	-	-	-	-	-
	146	34	64	52	36	115	449
	30	22	16	0	71	167	309
	241	43	150	104	240	609	1,390
	158	21	84	72	140	549	1,027
	83	21	65	31	99	60	362
	422	100	231	157	364	902	2,180

3

19

	16	16	17	17	18	18	19	
	29	9	13	17	42	85	107	306
	-	-	-	-	-	-	-	-
	-	-	-	-	-	-	-	-
	236	34	49	19	29	64	94	528
	-	-	-	-	-	-	-	-
	265	43	63	37	72	149	201	834

UFJ

17

UFJ

1

	16	16	17	17	18	18	19	
	608	496	323	233	79	85	119	33
	5,377	1,665	1,602	663	413	723	711	11
	5,986	2,162	1,926	897	492	809	830	21

16

	608	436	238	168	43	21	23	1
	5,377	1,170	1,025	441	121	91	57	33
	5,986	1,607	1,264	610	164	112	80	32

16

		59	8	5	4	2	2	0
		495	349	23	8	3	2	1
		554	357	29	12	5	4	1

17

			76	55	17	13	6	7
			227	139	112	91	71	19
			304	194	129	105	78	26

17

			4	11	12	5	6
			59	33	13	4	8
			63	44	25	9	15

18

					2	26	4	21
					138	82	56	25
					141	108	61	47

18

					9	11	1
					441	232	208
					451	244	206

19

							65
							286
							351

219

	16	16	17	17	18	18	
	-	-	-	-	-	-	-
	-	-	-	-	-	-	-
	-	-	-	-	-	-	-
	0	-	1	7	2	-	11
	0	1	3	0	1	0	7
	31	0	21	7	43	206	310
	10	0	17	7	29	204	268
	20	-	4	0	14	2	42
	32	1	26	15	47	206	329

319

	16	16	17	17	18	18	19	
	15	0	2	0	0	8	0	27
	13	-	-	-	-	-	-	13
	-	-	-	-	-	-	-	-
	13	0	3	4	2	0	3	28
	-	-	-	-	-	-	-	-
	41	0	6	4	2	8	4	68

4

1

	19 9			18 9	19 3
		18 9	19 3		
	67,277,539	3,463,160	995,635	70,740,699	68,273,175
	7,887,491	238,558	243,400	7,648,933	7,644,091
	23,985	44	450	24,029	23,535
	13,986	1,929	2,760	12,057	16,746
	34,966	3,018	4,378	31,948	30,588
	50,334	698	1,219	51,032	49,115
	1,441,385	126,808	113,593	1,568,193	1,554,978
	649,893	50,462	16,787	599,431	633,106
	1,771,838	84,764	46,642	1,856,602	1,818,480
	7,124,437	498,636	168,608	7,623,073	7,293,045
	6,943,133	1,294,945	378,531	8,238,078	7,321,664
	8,920,827	748,136	302,916	9,668,963	9,223,743
	6,163,517	1,108	280,597	6,162,409	6,444,114
	782,201	93,765	30,214	875,966	812,415
	25,469,530	910,441	61,989	26,379,972	25,407,541
	11,542,686	2,161,543	1,411,681	9,381,143	10,131,005
	78,820,226	1,301,616	416,045	80,121,843	78,404,180

2

	19 9			18 9	19 3
		18 9	19 3		
	18,069,498	564,888	259,457	18,634,387	18,328,956
	17,013,244	393,310	176,891	17,406,554	17,190,135
	13,279,669	259,002	103,859	13,538,671	13,383,528
	1,056,254	171,577	82,565	1,227,832	1,138,820

3

	19 9			18 9	19 3
		18 9	19 3		
	43,203,024	1,611,562	874,125	44,814,586	44,077,149
	64.21%	0.86%	0.34%	63.35%	64.55%

1

	19 9			18 9	19 3
		18 9	19 3		
	57,528,994	2,912,430	829,492	60,441,425	58,358,487
	6,566,745	140,566	181,989	6,426,179	6,384,756
	22,764	111	306	22,875	22,458
	13,986	1,929	2,760	12,057	16,746
	6,190	1,613	1,040	4,577	5,150
	49,072	1,463	2,732	47,609	46,340
	1,296,907	117,403	112,824	1,414,310	1,409,731
	373,214	17,662	8,025	355,552	381,239
	823,669	108,710	47,582	932,379	871,251
	6,364,734	520,698	182,136	6,885,432	6,546,870
	4,923,172	1,105,016	180,154	6,028,188	5,103,326
	7,284,393	761,644	280,249	8,046,037	7,564,642
	5,228,088	45,940	230,264	5,274,028	5,458,352
	734,600	87,454	25,827	822,054	760,427
	23,841,460	328,687	54,261	24,170,148	23,787,199
	11,230,108	2,132,662	1,393,638	9,097,446	9,836,470
	68,759,103	779,768	564,145	69,538,871	68,194,957

2

	19 9			18 9	19 3
		18 9	19 3		
	16,916,098	571,299	247,238	17,487,398	17,163,337
	15,884,798	404,655	167,050	16,289,454	16,051,849
	12,527,165	302,715	113,609	12,829,880	12,640,775
	1,031,300	166,643	80,187	1,197,944	1,111,488

3

	19 9			18 9	19 3
		18 9	19 3		
	38,243,540	1,623,090	668,219	39,866,630	38,911,759
	66.47%	0.51%	0.20%	65.95%	66.67%

1

	19 9			18 9	19 3
		18 9	19 3		
	9,456,024	506,543	139,901	9,962,567	9,595,925
	1,318,819	98,112	61,497	1,220,707	1,257,322
	1,221	67	144	1,154	1,077
	-	-	-	-	-
	28,776	1,405	3,338	27,371	25,438
	1,262	2,161	1,513	3,423	2,775
	144,478	9,385	764	153,863	145,242
	274,715	34,114	25,355	240,601	249,360
	941,181	26,242	2,201	914,939	938,980
	759,691	22,095	13,537	737,596	746,154
	2,007,730	182,391	199,150	2,190,121	2,206,880
	1,618,132	15,020	21,817	1,603,112	1,639,949
	932,390	47,489	50,112	884,901	982,502
	20,053	4,270	3,377	24,323	23,430
	1,407,566	552,884	30,758	1,960,450	1,376,808
	312,577	28,881	18,043	283,696	294,534
	9,768,602	477,662	121,858	10,246,264	9,890,460

2

	19 9			18 9	19 3
		18 9	19 3		
	1,064,600	13,931	8,303	1,050,668	1,072,903
	1,040,702	18,564	6,058	1,022,137	1,046,760
	669,696	49,774	12,907	619,921	656,788
	23,897	4,633	2,245	28,531	26,143

3

	19 9			18 9	19 3
		18 9	19 3		
	4,710,971	38,375	182,172	4,672,596	4,893,143
	49.81%	2.91%	1.17%	46.90%	50.99%

1

	19 9			18 9	19 3
		18 9	19 3		
	292,520	44,185	26,241	336,706	318,762
	1,927	120	86	2,047	2,013
	-	-	-	-	-
	-	-	-	-	-
	-	-	-	-	-
	-	20	5	20	5
	1,964	1,314	543	3,278	2,507
	6,988	2,296	1,261	9,284	8,249
	12	33	9	45	21
	12,231	7,538	773	19,769	11,458
	18,302	1,512	850	19,814	19,152
	3,039	441	221	3,480	3,260
	27,548	2,041	1,010	29,589	28,558
	220,504	28,870	23,030	249,374	243,534
	-	-	-	-	-
	292,520	44,185	26,241	336,706	318,762

2

	19 9			18 9	19 3
		18 9	19 3		
	88,800	7,519	3,915	96,320	92,715
	87,743	7,219	3,782	94,962	91,526
	82,808	6,061	3,156	88,869	85,964
	1,056	300	132	1,357	1,189

3

	19 9			18 9	19 3
		18 9	19 3		
	248,513	26,847	23,734	275,360	272,247
	84.95%	3.17%	0.45%	81.78%	85.40%

5

1

	19 9			18 9	19 3
	18 9	19 3			
	585,189	105,905	19,731	479,283	565,457
	251,657	12,814	6,360	264,472	258,017
	113,388	83,341	61,003	196,729	174,391
	63,544	1,574	4,158	61,969	59,385
	322,555	95,950	72,120	226,604	250,434
	530,324	158,968	129,928	371,355	400,395
	776,385	104,717	48,650	671,667	727,734
	31,285	627,401	653,477	658,687	684,763
	179,190	13,893	1,862	165,296	177,327
	255,614	111,654	54,355	143,960	201,259
	3,109,133	130,892	390,033	3,240,026	3,499,167

2

	19 9			18 9	19 3
	18 9	19 3			
	3,027	83	936	2,944	2,090
	88,779	492	18,398	89,272	107,178
	88,910	10,550	6,988	99,461	95,899
	723,876	9,097	14,211	714,778	738,087
	77,865	7,016	10,667	70,848	67,197
	982,460	5,154	27,994	977,305	1,010,454

6

		19 9	18 9	19 3	18 9	19 3
		110,745,129	1,189,397	1,296,231	109,555,732	112,041,360
		111,116,947	784,535	1,060,824	110,332,412	110,056,122
		78,527,705	1,257,430	442,287	79,785,136	78,085,418
		77,828,567	1,884,045	1,805,146	79,712,613	79,633,714

UFJ

		19 9	18 9	19 3	18 9	19 3
		99,029,905	855,631	1,246,775	98,174,273	100,276,681
		99,320,391	575,984	838,246	98,744,407	98,482,144
		68,759,103	779,768	564,145	69,538,871	68,194,957
		68,191,764	1,136,465	1,340,575	69,328,230	69,532,340

UFJ

		19 9	18 9	19 3	18 9	19 3
		11,715,224	333,765	49,455	11,381,458	11,764,679
		11,796,555	208,550	222,578	11,588,005	11,573,977
		9,768,602	477,662	121,858	10,246,264	9,890,460
		9,636,802	747,579	464,571	10,384,382	10,101,373

2

	19 9	18 9	19 3	18 9	19 3
	61,408,753	1,501,967	550,407	59,906,785	60,858,345
	38,411,431	898,190	2,428,819	39,309,622	40,840,251
	99,820,185	603,777	1,878,411	99,216,407	101,698,596

	19 9	18 9	19 3	18 9	19 3
	53,269,233	1,382,118	607,516	51,887,115	52,661,717
	35,814,523	861,011	2,285,042	36,675,535	38,099,566
	89,083,756	521,106	1,677,526	88,562,650	90,761,283

	19 9	18 9	19 3	18 9	19 3
	8,139,520	119,849	57,108	8,019,670	8,196,628
	2,596,908	37,178	143,776	2,634,086	2,740,684
	10,736,428	82,671	200,885	10,653,757	10,937,313

()

2

	19 9			18 9	19 3
		18 9	19 3		
	881	5	5	876	886
	743	3	1	740	742
	138	2	6	136	144
	82	5	6	87	88
	39	5	5	44	44
	24	1	1	23	25
	19	1	-	20	19
	963	-	11	963	974
	39,342	673	1,731	38,669	37,611

UFJ

	19 9			18 9	19 3
		18 9	19 3		
	789	5	5	784	794
	666	3	1	663	665
	123	2	6	121	129
	75	5	6	80	81
	34	5	5	39	39
	24	1	1	23	25
	17	1	-	18	17
	864	-	11	864	875
	31,368	742	1,524	30,626	29,844

UFJ

	19 9			18 9	19 3
		18 9	19 3		
	92	-	-	92	92
	77	-	-	77	77
	15	-	-	15	15
	7	-	-	7	7
	5	-	-	5	5
	2	-	-	2	2
	99	-	-	99	99
	7,974	69	207	8,043	7,767

UFJ

1

	19 9	18 9	19 3	18 9	19 3
	13,889	2,738	1,002	16,627	14,891
	7,806	2,230	1,244	10,037	9,051
	4,310	223	14	4,533	4,295
	2,279	538	87	2,818	2,192
	838	108	57	946	896
	4,607	211	96	4,395	4,511
	5,953	150	102	6,104	6,055
	11,854	1,208	1,087	10,645	12,941
	9,133	1,785	834	7,347	9,968
	1,867	609	265	2,477	2,133
	852	32	12	820	839
	2,034	3,947	84	5,982	1,949

2

	14	15	16	17	18	19
	11,884	11,702	12,014	10,877	8,997	3,891
	10,979	10,893	8,924	4,859	387	1,447
	8,333	2,625	473	16,127	9,580	2,943
	18,732	2,895	3,114	14,031	4,016	119
	27,065	5,520	3,588	2,095	5,563	3,062

17

UFJ

UFJ

16

UFJ

3

66

19	
	5

4 19 9

	5 19 24
1	76,841
2	54,391
	43,522
3	47,813
	32,631
19 9	13,889

(*1)

(*2)

(*3)

UFJ

1

	19 9	18 9	19 3	18 9	19 3
	1,831	539	325	2,371	2,156
	1,166	667	399	1,834	1,566
	700	394	47	1,094	748
	445	171	39	273	405
	540	120	130	420	409
	1,021	229	47	1,251	974
	2,674	132	405	2,542	3,079
	2,350	110	439	2,239	2,789
	324	21	34	302	289
	842	671	80	170	922

2

	14	15	16	17	18	19
	2,804	2,741	2,711	2,526	2,743	1,156
	2,186	697	817	458	17	117
	2,891	1,834	1,431	3,069	2,840	1,002
	2,899	1,991	141	2,120	1,429	22
	5,790	156	1,573	948	1,411	979

17

UFJ

UFJ

16

UFJ

3

66

19	
	5

4 19 9

	5 19 24
1	14,935
2	10,999
	9,850
3	8,032
	3,837
19 9	1,831

(*1)

(*2)

(*3)

UFJ

	19	18	
()	1,796,636	1,882,079	85,443
	417,618	220,015	197,602
()	67,250	77,337	10,086
()	350,367	142,678	207,689
	401,963	216,770	185,192
	9,144	5,937	15,082
	22,787	24,229	1,441
	24,434	23,031	1,402
	46,690	43,329	3,361
	5,272	2,816	2,456
	10,382	429	9,953
	5,979	5,251	727

(18

UFJ

	19	18	
()	1,214,366 (1.9% 2.3%)	1,221,211 (1.7% 2.2%)	6,845
	254,217	90,957	163,259
()	42,522	48,738	6,216
()	211,694	42,218	169,476
	244,945	89,820	155,125
	274	7,018	6,744
	12,099	12,734	635
	14,102	13,347	755
	20,743	20,326	417
	3,091	3,092	1
	6,180	1,955	8,135
	4,086	2,399	1,686

(18

UFJ

	19	18	
()	391,464 (2.2%)	388,306 (2.1% 2.2%)	3,157
	140,248	124,614	15,633
()	38,725	41,320	2,594
()	101,522	83,293	18,228
	134,868	122,577	12,290
	13,045	5,771	7,274
	3,087	4,257	1,169
	4,279	4,525	245
	16,247	14,918	1,328
	2,099	495	1,603
	3,280	1,540	1,739
	1,213	2,401	1,187

(18

11

UFJ

(19		18	
	65,000	32,502	60,940	28,402
	11,500	4,975	14,570	6,635
	6,000	2,567	8,809	5,072

	5,200	1,972	5,108	1,636
	4,900	1,829	4,780	1,466
	4,100	1,054	4,738	1,468

(19		18	
	8,250	3,256	11,784	5,348
	4,800	1,641	7,444	4,311

	8,250	3,891	8,997	4,261
	6,750	2,721	8,345	3,583
	4,400	1,880	6,692	4,229

J

(19		18	
	2,100	1,019	2,815	1,376
	1,300	628	2,079	1,193

	2,200	1,156	2,743	1,228
	2,000	977	2,783	1,272
	1,200	607	2,116	1,125